

Patient report

Bio-Rad DATE: 07/16/2019
D-10 TIME: 04:10 PM
S/N: #DJ4I016123 Software version: 4.30-2
Sample ID: 10593823
Injection date 07/16/2019 03:59 PM
Injection #: 31 Method: HbA1c
Rack #: --- Rack position: 4

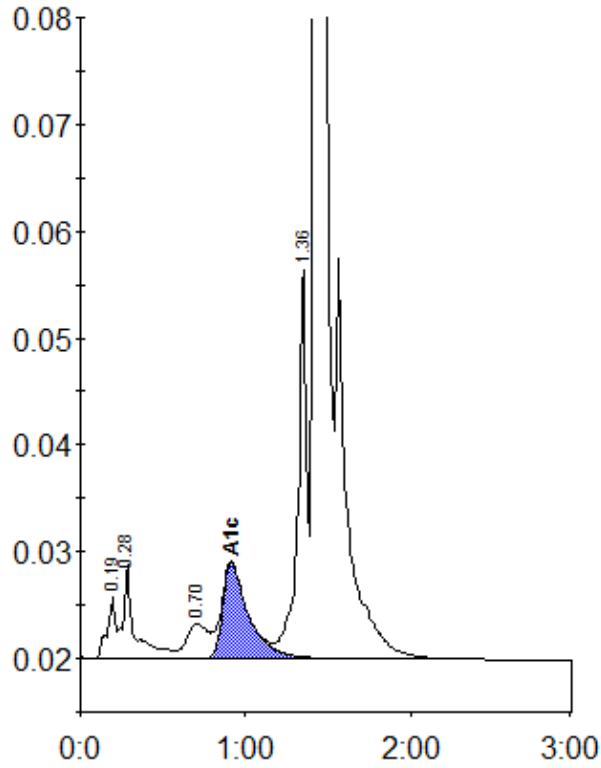

Peak table - ID: 10593823

| Peak | R.time | Height | Area | Area % |
|-------------|--------|---------|---------|--------|
| A1a | 0.19 | 5820 | 20484 | 0.8 |
| A1b | 0.28 | 8783 | 42248 | 1.7 |
| LA1c/CHb-1 | 0.70 | 3196 | 29668 | 1.2 |
| A1c | 0.91 | 8923 | 97161 | 5.7 |
| P3 | 1.36 | 36312 | 135228 | 5.5 |
| A0 | 1.43 | 680787 | 2131895 | 86.8 |
| Total Area: | | 2456683 | | |

| | |
|----------------|-----|
| Concentration: | % |
| A1c | 5.7 |